

PERMIT

CITY OF NAPOLEON, OHIO — DEPT. OF BUILDING & ZONING
255 W. Riverview Avenue, Napoleon, Ohio 43545 (419) 592-4010

Permit No. 236 Date April 28, 1981
Job Location 180 Harmony Dr. Valuation \$ 800.00
Owner Nelson Eberle Address 180 Harmony Dr.
Contractor Nelson Eberle Telephone No. 599-3383
Address 180 Harmony Dr., Napoleon, Ohio
Electric Contractor _____
Plumbing Contractor _____
Mechanical Contractor _____

This permit is issued for work described in the plans, specifications, and/or application submitted, as approved by the Building Commissioner of the City of Napoleon, Ohio. Work shall conform to all pertinent construction and land use Codes and Ordinances.

Work Information:

Residential Commercial _____ Industrial _____
New Construction _____ Addition _____ Remodel _____
Brief Description of Work Storage shed

ISSUED BY Richard H. Wayman Building Official DEPT. OF BUILDING & ZONING

PAID
APR 28 1981

It is the owners or contractors responsibility to call the Building Department for the following (X) inspections:

- _____ Footing excavation prior to placing concrete.
- _____ Footing drains and foundation prior to backfill.
- _____ Prepared sub-grade prior to placing concrete floor slab.
- _____ Sanitary sewer
- _____ Rough-in electrical, plumbing and service framing prior to installing wall board.
- _____ Final electrical, plumbing and heating.
- Final building inspection, prior to occupancy.

CITY OF NAPOLEON

PERMIT & FEES

Building Permit	\$ <u>3.00</u>
Electrical Permit	\$ _____
Plumbing Permit	\$ _____
Mechanical Permit	\$ _____
Demolition Permit	\$ _____
Zoning Permit	\$ _____
Sign Permit	\$ _____
Water Tap	\$ _____
Sewer Tap	\$ _____
Temp. Elec.	\$ _____
Other _____	\$ _____
TOTAL FEES	\$ <u>3.00</u>
LESS FEES PAID	\$ XXX <u>3.00</u>
BALANCE DUE	\$ XXX <u>-0-</u>

Permit is not valid until all fees are paid in full, and shall be void if work is not started within six months of date above.

PERMIT

CITY OF NAPOLEON, OHIO — DEPT. OF BUILDING & ZONING
255 W. Riverview Avenue, Napoleon, Ohio 43545 (419) 592-4010

Permit No. 236 Date April 28, 1981
Job Location 180 Harmony Dr. Valuation \$ 800.00
Owner Nelson Eberle Address 180 Harmony Dr.
Contractor Nelson Eberle Telephone No. 599-3383
Address 180 Harmony Dr., Napoleon, Ohio
Electric Contractor _____
Plumbing Contractor _____
Mechanical Contractor _____

This permit is issued for work described in the plans, specifications, and/or application submitted, as approved by the Building Commissioner of the City of Napoleon, Ohio. Work shall conform to all pertinent construction and land use Codes and Ordinances.

Work Information:
Residential Commercial _____ Industrial _____
New Construction _____ Addition _____ Remodel _____
Brief Description of Work Storage shed

ISSUED BY _____ DEPT. OF BUILDING & ZONING

PAID
APR 28 1981
CITY OF NAPOLEON

It is the owners or contractors responsibility to call the Building Department for the following (x) inspections:

- _____ Footing excavation prior to placing concrete.
- _____ Footing drains and foundation prior to backfill.
- _____ Prepared sub-grade prior to placing concrete floor slab.
- _____ Sanitary sewer
- _____ Rough-in electrical, plumbing and service framing prior to installing wall board.
- _____ Final electrical, plumbing and heating.
- Final building inspection, prior to occupancy.

PERMIT & FEES	
Building Permit	\$ <u>3.00</u>
Electrical Permit	\$ _____
Plumbing Permit	\$ _____
Mechanical Permit	\$ _____
Demolition Permit	\$ _____
Zoning Permit	\$ _____
Sign Permit	\$ _____
Water Tap	\$ _____
Sewer Tap	\$ _____
Temp. Elec.	\$ _____
Other _____	\$ _____
TOTAL FEES	\$ <u>3.00</u>
LESS FEES PAID	\$ <u>XXX 3.00</u>
BALANCE DUE	\$ <u>3388 -0-</u>

Permit is not valid until all fees are paid in full, and shall be void if work is not started within six months of date above.

INSPECTION RECORD

UNDERGROUND			ROUGH-IN &			FINAL		
Type	Date	By	Type	Date	By	Type	Date	By
PLUMBING	Sewer Connection		Drainage, W. & Vent			Drainage, W. & Vent		
	Building Sewer		Water			Water Heater		
	Water Piping		Condensate Lines			Backflow Prevention		
			Indirect Waste					
ELECTRICAL	Floor Ducts Raceways		Rough Wiring			FINAL APPROVAL		
	Conduits & or Cable		Conduits/ Cable			Electric Mtr. Clearance		
	Grounding & or Bonding		Service Panel			Signs		
			Subpanels					
MECHANICAL	Refrigerant Piping		Refrigerant Piping			FINAL APPROVAL		
	Ducts/ Plenums		Ducts/ Plenums			Duct Insulation		
			Ventilation			Chimney(s)		
			Supply			Furnace(s)		
BUILDING			Exhst.			FINAL APPROVAL		
	Location, Set-backs, Esmt(s)		Wall Construction			Fireplace Chimney		
	Excavation		Crawl Space			Attic		
	Footings & Reinforcing		Vent Access			Vent Access		
	Sub-soil Drain		Floor System(s)			Special Insp Reports Rec'd		
	Foundation Walls		Roof System			Smoke Detector		
			Fire Wall(s)			Demolition (sewer cap)		
	Floor Slab		Roof Cover			Building or Structure		
FINAL APPROVAL BLDG. DEPT			Certificate of Occupancy Issued			#		

JRC-8-1-8

CITY OF NAPOLEON
BUILDING INSPECTION DEPARTMENT
APPLICATION FOR BUILDING PERMIT
(Please print or type)

The undersigned hereby makes application for construction, installation, or alteration work as herein specified, agreeing to do all such work in strict accordance with the City of Napoleon's adopted Building Codes.

Location of project 180 HARMONY DR. Cost of project \$ 800.00
Owner's Name NELSON FEBERLE Address 180 HARMONY DR
Contractor OWNER Telephone No. 599-3383
Address _____

Lot Information: (Not required for siding job)

Lot No. _____ Subdivision _____
Zoning District _____ Lot Size _____ ft. X _____ ft. Area _____ sq. ft.
Setbacks: Front _____ Right Side _____ Left Side _____ Rear _____

Use Information:

Residential Commercial _____ Industrial _____
New Construction _____ Addition _____ Remodel _____
Accessory Building Siding _____ (Specific Type)

Brief Description of Work: STORAGE SHED

Size Length 14 Width 12 No. of Stories 1
Area: 1st Floor _____ sq. ft. Basement _____ sq. ft.
2nd Floor _____ sq. ft. Accessory Bldg. _____ sq. ft.
3rd Floor _____ sq. ft. Other _____ sq. ft.

Additional Information: _____

APPLICATION FOR PERMIT SHALL BE ACCOMPANIED BY TWO COMPLETE SETS OF PLANS INCLUDING: ELEVATIONS, FLOOR PLANS, CROSS SECTIONS AND PLOT PLAN. IF ADDITION OR REMODELING, SHOW ALL EXISTING STRUCTURES AND THEIR SIZE AND LOCATION. ALL PLANS SHALL BE DRAWN TO SCALE.

Date April 28, 1981 Applicant's Signature Nelson Eberle

236

3.00

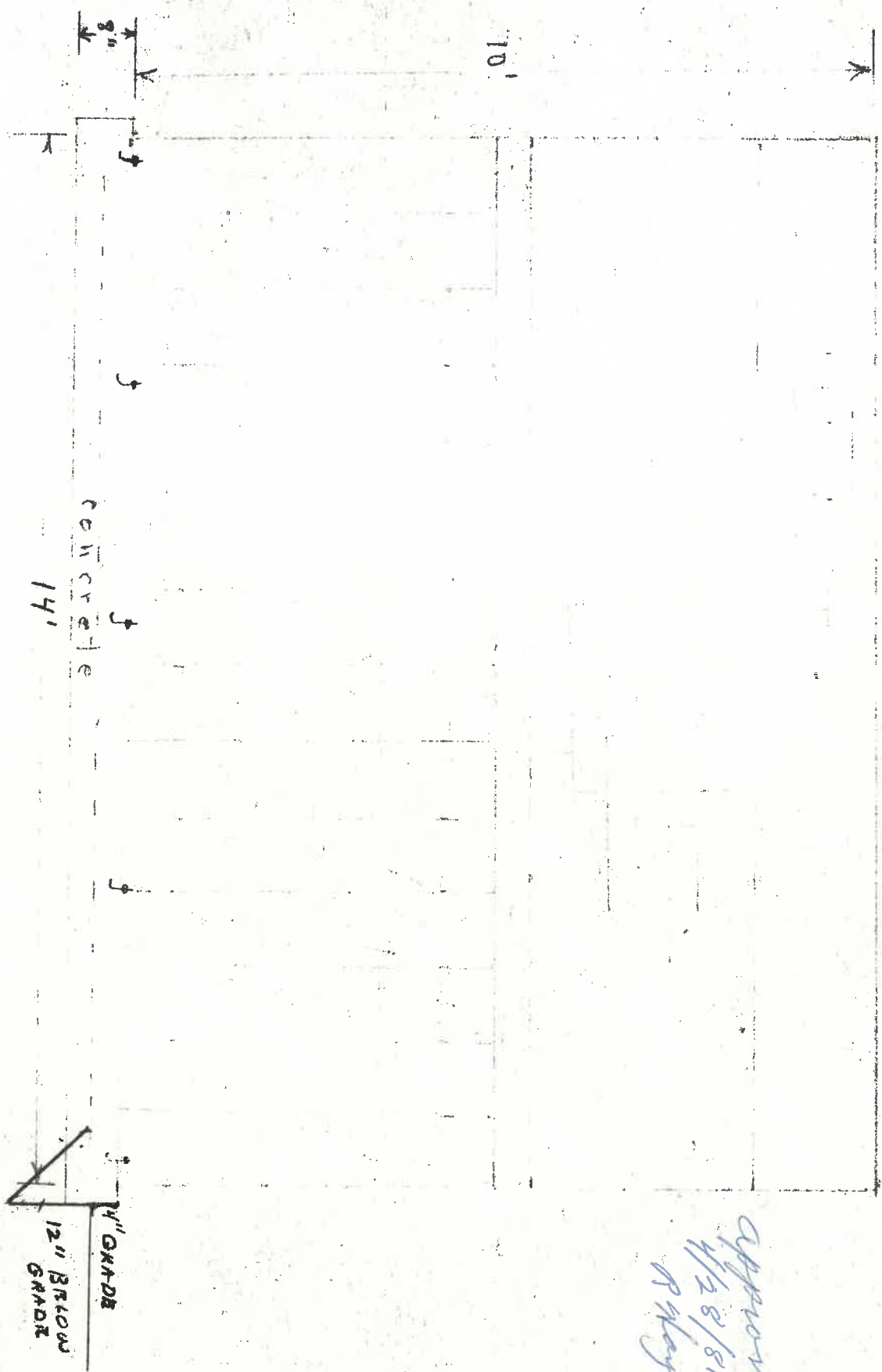

STUDS SHALL BE 16" OC
 RAFTERS SHALL BE 16" OC
 UNITS THUS TO 24" OC

Approved
 4/28/81
 R. K. Johnson

JOHNSON E. EVERETT
 Dr.

approved
4/28/81
R. Hagman

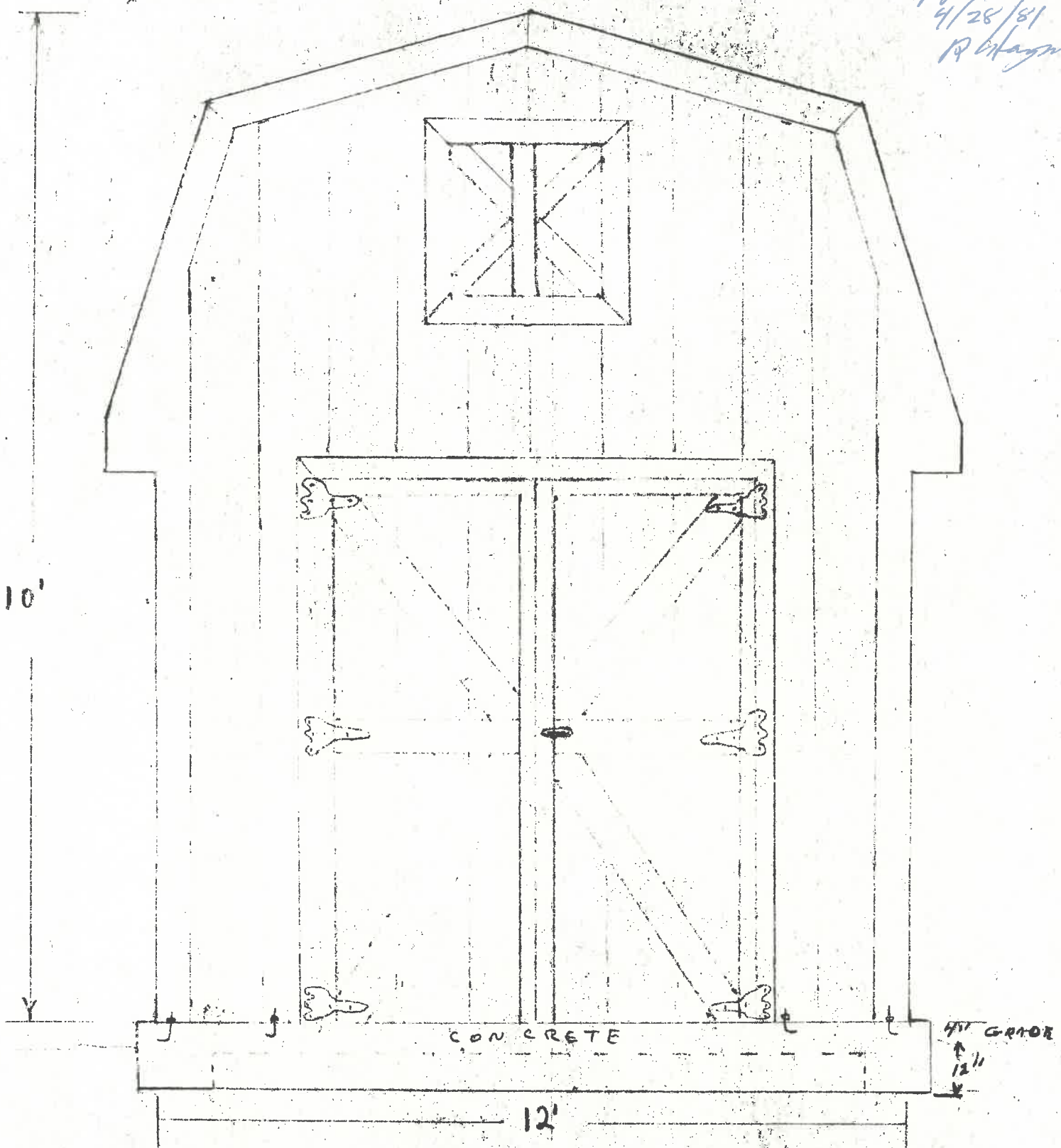

Nelson Eberle
180 Harmony Dr.

